

# Junior Concert Band Audition

## Tenor Saxophone

**Step One:** Please perform these individual notes for Mr. Skinner:

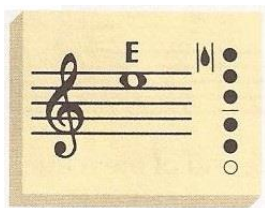

Line 1

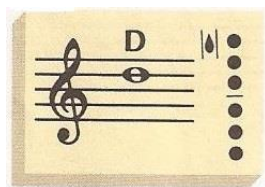

Line 2

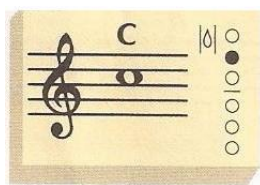

Line 4

Line 19

Line 21

Line 30

Line 36

Line 62

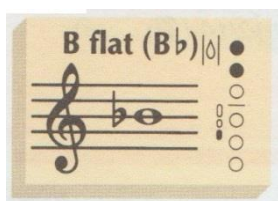

Line 74

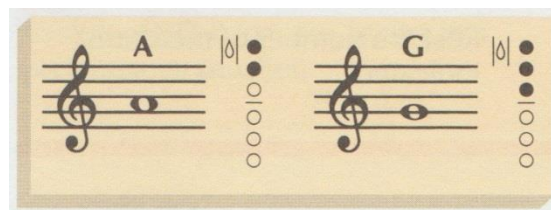

Line 85

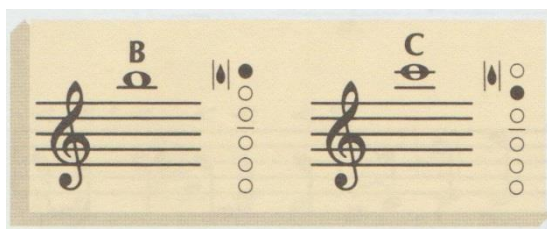

Line 86

Line 92

Please turn over...

**Step Two:** Perform the following short excerpt from the piece "Chorale and Recessional".

## Chorale and Recessional

m. 1 - 16

by John Edmondson

Slowly

Tenor Sax.

*mp*

9

(C sharp--Look it up!)

A recording of what this excerpt sounds like can be found at:

<http://guybbrownmusic.weebly.com/tenor-saxophone.html>