

# Junior Concert Band Audition

## Trumpet

**Step One:** Please perform these individual notes for Mr. Skinner:

Line 1

Line 2

Line 4

Line 19

Line 21

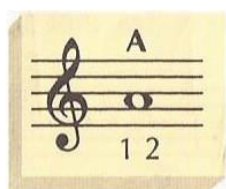

Line 30

Line 36

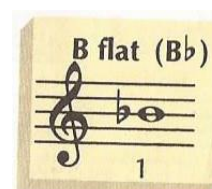

Line 62

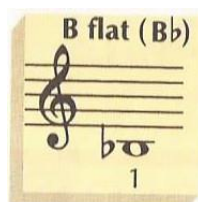

Line 74

Line 86

Line 92

Please turn over...

**Step Two:** Perform the following short excerpt from the piece "Chorale and Recessional".

## Chorale and Recessional

m. 1 - 16

by John Edmondson

Trumpet in B $\flat$

Slowly

*mp*

9

A recording of what this excerpt sounds like can be found at:

<http://guybbrownmusic.weebly.com/trumpet2.html>