

Junior Concert Band Audition

Trombone

Step One: Please perform these individual notes for Mr. Skinner:

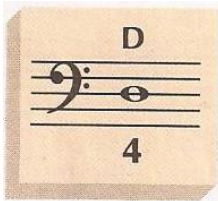

Line 1

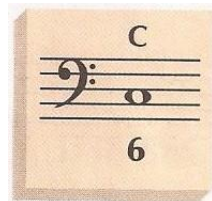

Line 2

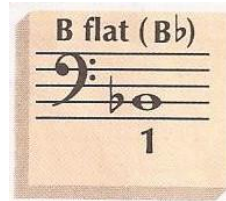

Line 4

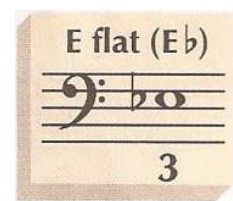

Line 19

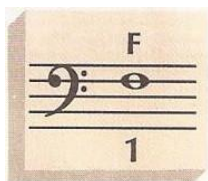

Line 21

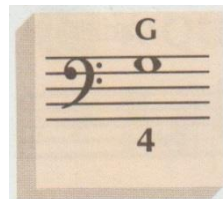

Line 30

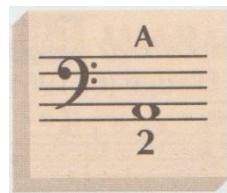

Line 36

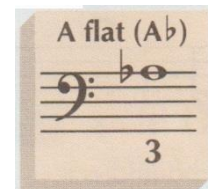

Line 62

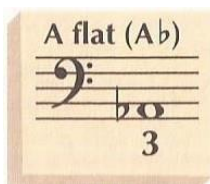

Line 74

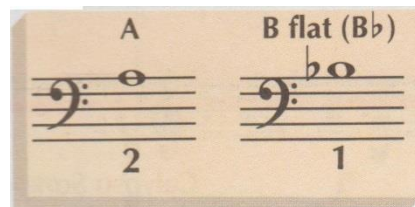

Line 86

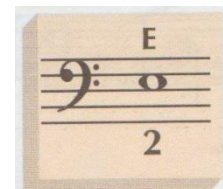

Line 92

Please turn over...

Step Two: Perform the following short excerpt from the piece "Chorale and Recessional".

Chorale and Recessional

m. 1 - 16

by John Edmondson

Slowly

Trombone and Baritone

mp

9

A recording of what this excerpt sounds like can be found at:

<http://guybbrownmusic.weebly.com/trombone1.html>